

Vacant

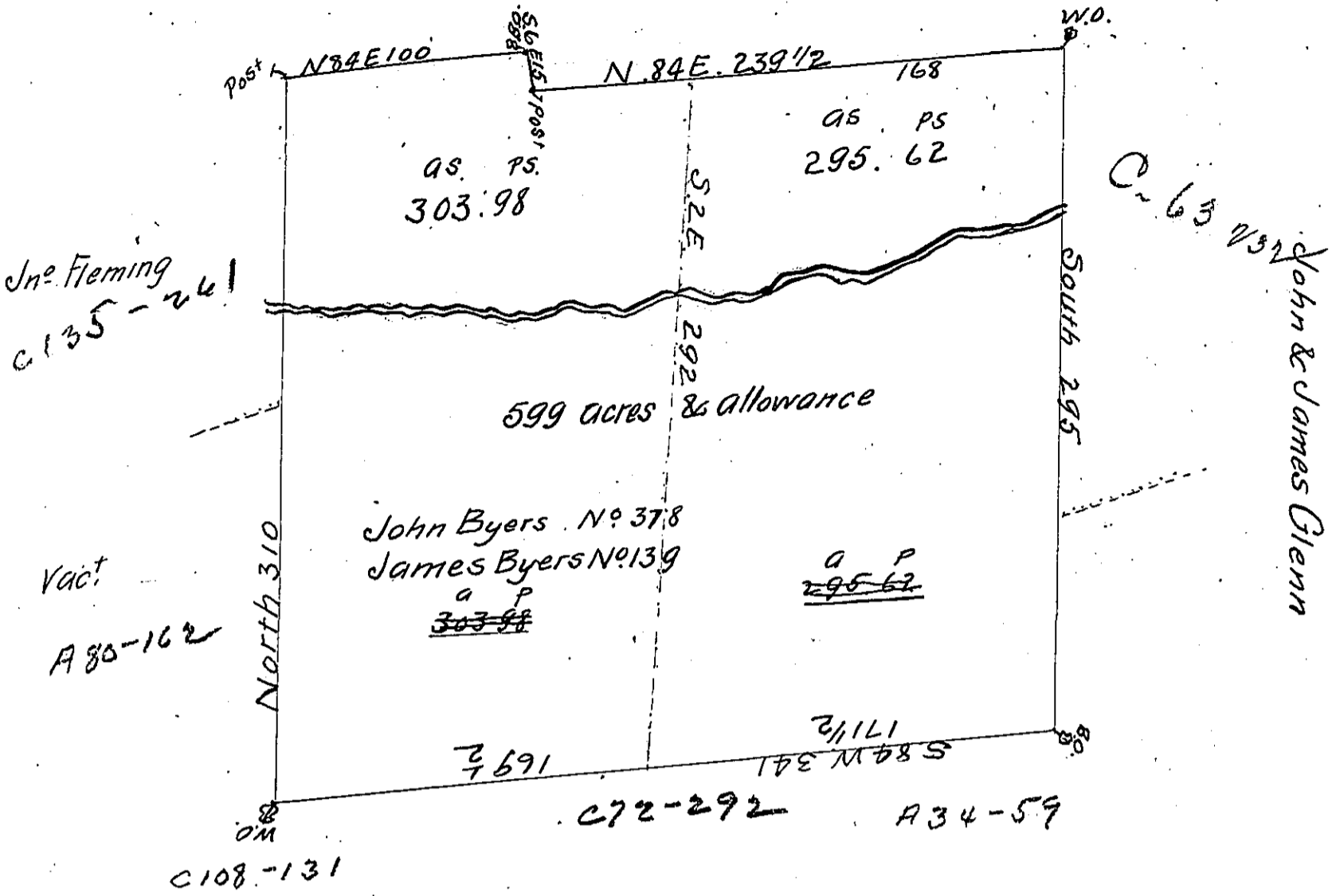

In pursuance of two orders No 139 & 378 dated the 3^d of April 1769 survey'd for James Byers & John Byers the above described tract of Land containing Five hundred & ninety nine acres with an allowance proportioned to 6 pcent. Situate near Loyalhanna Creek adjoining land surveyed to James Glenn & John Flemming in Westmoreland County.

Survey'd the 25th of June 1772

Robert McCrea

To John Lukens Esq^r

D.S.

S. Genl.

IN TESTIMONY that the above is a copy of the original remaining on file in the Department of Internal Affairs of Pennsylvania, made conformably to an Act of Assembly approved the 16th day of February, 1833, I have hereunto set my Hand and caused the Seal of said Department to be affixed at Harrisburg, this twelfth day of May 1977

Nancy Hower
Secretary of Internal Affairs.